



# FIELDSIDE COMMONS

ABERDEEN, MARYLAND



604 MONTGOMERY STREET  
ALEXANDRIA, VIRGINIA 22314  
(703) 549-7766 PH • (703) 684-6212 FAX

© HEFFNER ARCHITECTS, P.C.  
This drawing and the design of all components shown are the sole property of HEFFNER ARCHITECTS, P.C. and are intended for this project specifically. The reproduction, copying or use of this drawing or any of its components is strictly prohibited without the written consent of HEFFNER ARCHITECTS, P.C. Any infringement of this copyright will be subject to strict legal action.

## FIELDSE COMMONS ABERDEEN, MD



ISSUE	DESCRIPTION	DATE

PROJECT NUMBER **20009**  
SHEET ISSUE DATE **02/18/2021**  
PRINT DATE **02/18/2021**

SHEET TITLE  
**BLDG TYPE I -  
ELEVATIONS**

SHEET NUMBER  
**AE401**

**PROGRESS SET - NOT FOR  
CONSTRUCTION**



**1** **BLDG TYPE I - FRONT ELEVATION**  
1/8" = 1'-0"

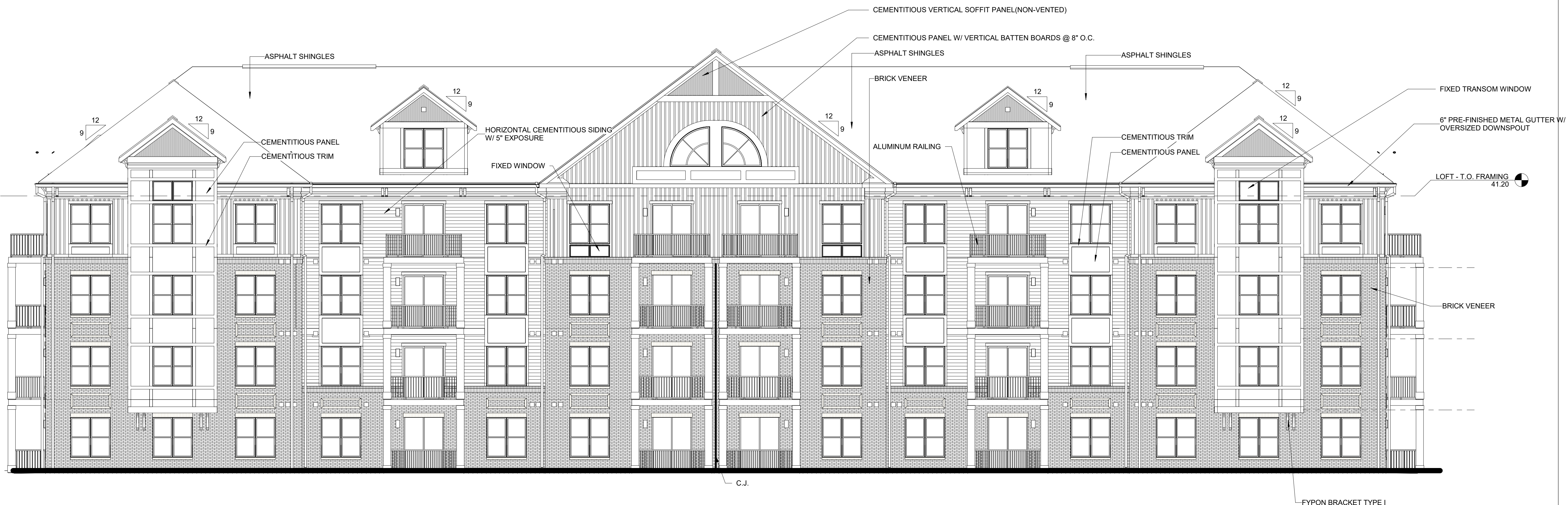

**2** **BLDG TYPE I - REAR ELEVATION**  
1/8" = 1'-0"

**FIELD  
SIDE  
COMMONS**

ABERDEEN, MD



ISSUE	DESCRIPTION	DATE

PROJECT NUMBER **20009**  
SHEET ISSUE DATE **02/18/2021**  
PRINT DATE **02/18/2021**

SHEET TITLE  
**BLDG TYPE I -  
ELEVATIONS W/  
HIGH BRICK**

SHEET NUMBER  
**AE402**

**PROGRESS SET - NOT FOR  
CONSTRUCTION**  
© 2015 HEFFNER ARCHITECTS PC



**1 BLDG TYPE I - FRONT ELEVATION - HIGH BRICK PLACEMENT**

1/8" = 1'-0"

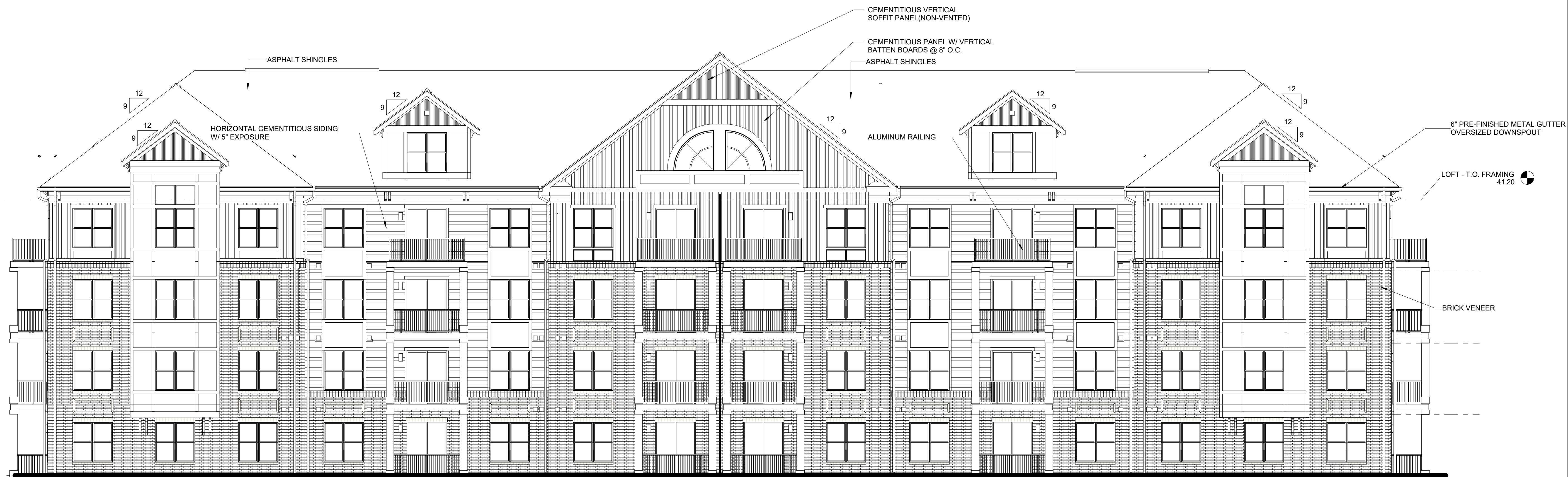

**2 BLDG TYPE I - REAR ELEVATION - HIGH BRICK PLACEMENT**

1/8" = 1'-0"

© HEFFNER ARCHITECTS, PC.

This drawing and the design of all components shown are the sole property of HEFFNER ARCHITECTS, PC and are intended for this project specifically. The reproduction, copying or use of this drawing or any of its components is strictly prohibited without the written consent of HEFFNER ARCHITECTS, PC. Any infringement of this copyright will be subject to strict legal action.

SEAL

**FIELDSTIDE  
COMMONS**  
ABERDEEN, MD



ISSUE	DESCRIPTION	DATE

PROJECT NUMBER 20009  
SHEET ISSUE DATE 02/18/2021  
PRINT DATE 02/18/2021

SHEET TITLE  
**BLDG TYPE I -  
ELEVATIONS**

SHEET NUMBER  
**AE403**

**PROGRESS SET - NOT FOR  
CONSTRUCTION**

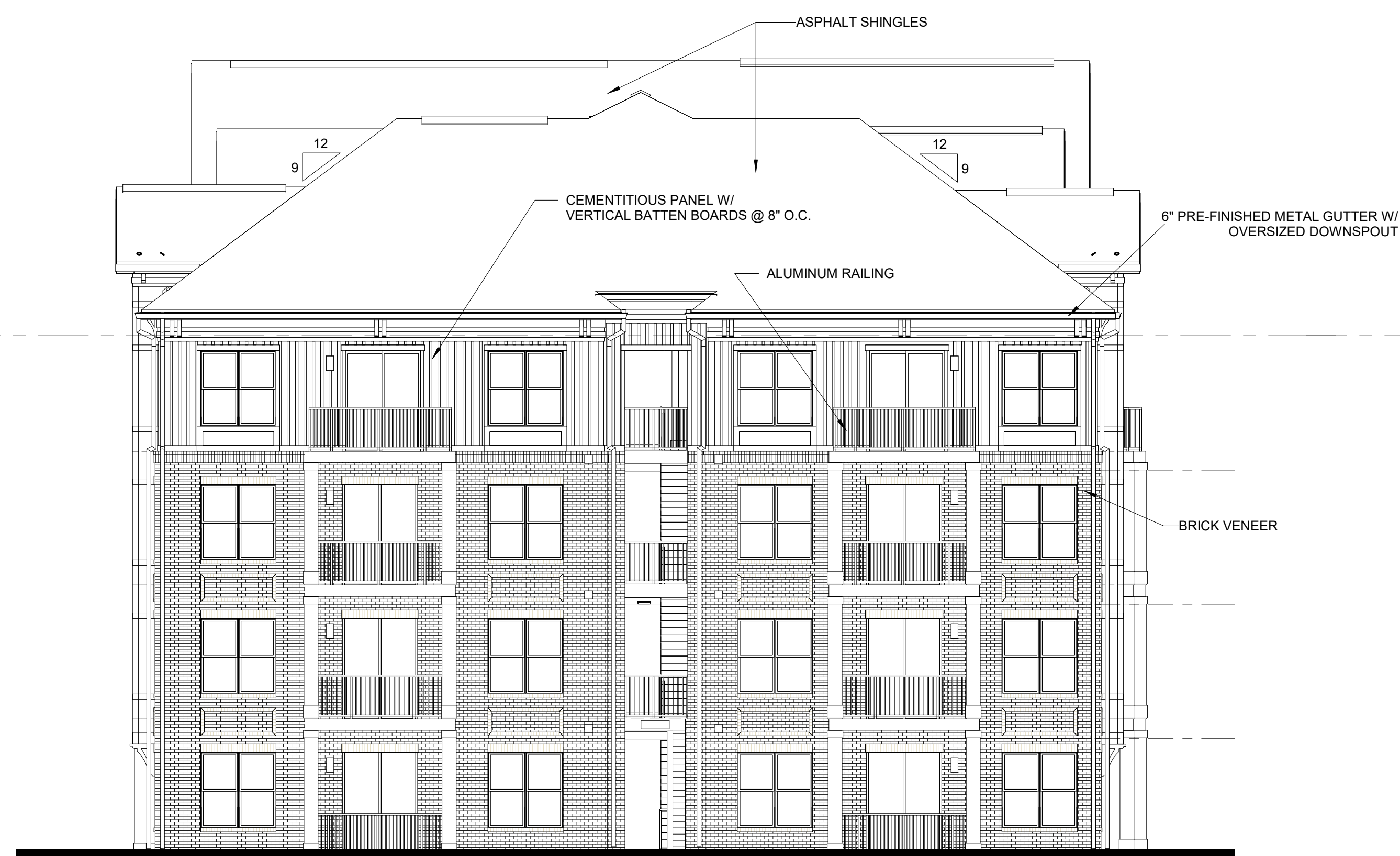

**1 BLDG TYPE I - LEFT ELEVATION**  
1/8" = 1'-0"

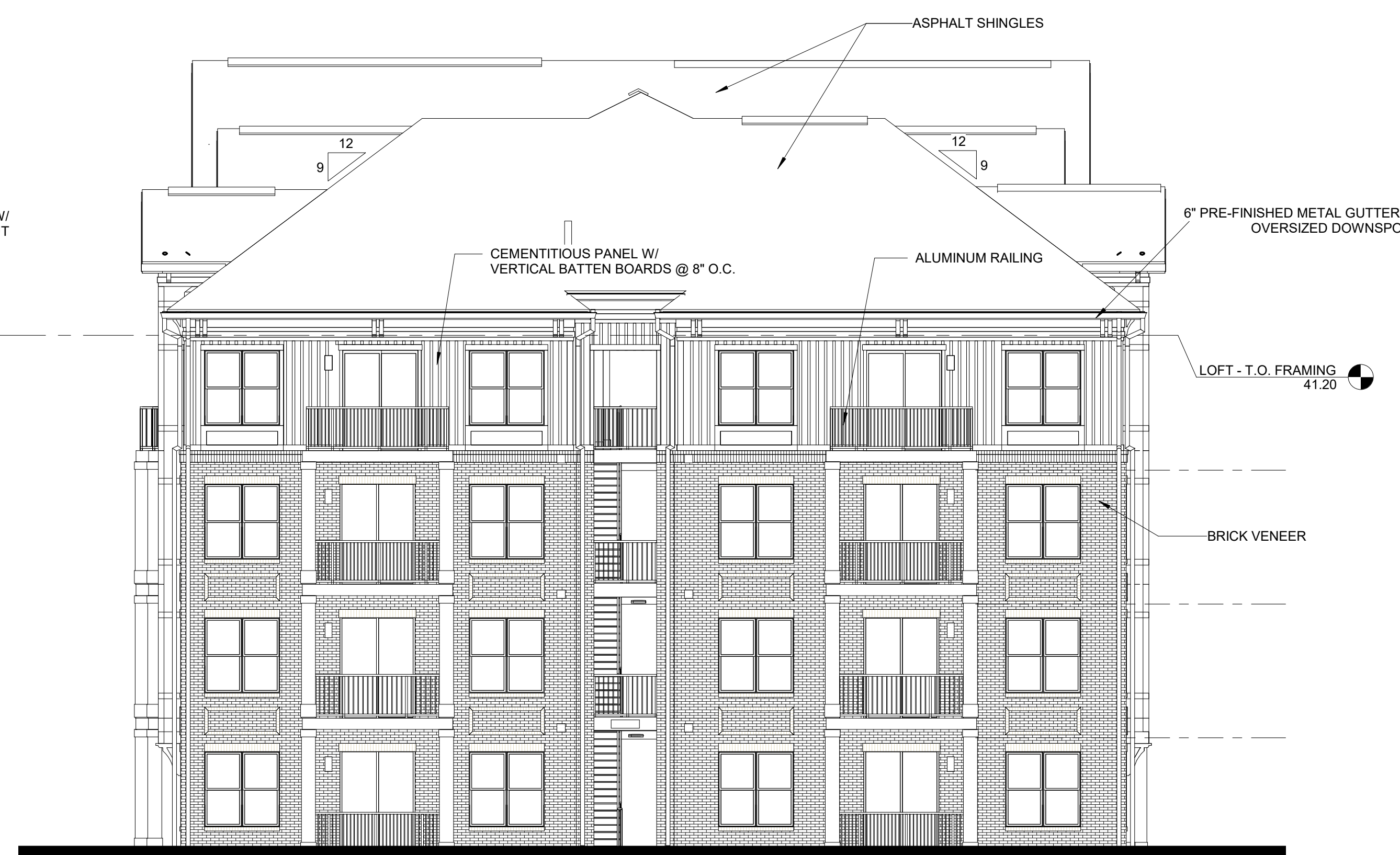

**2 BLDG TYPE I - RIGHT ELEVATION**  
1/8" = 1'-0"

604 MONTGOMERY STREET  
ALEXANDRIA, VIRGINIA 22314  
(703) 549-7766 PH • (703) 684-6212 FAX

© HEFFNER ARCHITECTS, PC.  
This drawing and the design of all components shown are the sole property of HEFFNER ARCHITECTS, PC and are intended for this project specifically. The reproduction, copying or use of this drawing or any of its components is strictly prohibited without the written consent of HEFFNER ARCHITECTS, PC. Any infringement of this copyright will be subject to strict legal action.

SEAL

**FIELD SIDE  
COMMONS**  
ABERDEEN, MD



ISSUE	DESCRIPTION	DATE

PROJECT NUMBER **20009**  
SHEET ISSUE DATE **02/18/2021**  
PRINT DATE **02/18/2021**  
SHEET TITLE

**BLDG TYPE II -  
ELEVATIONS**

SHEET NUMBER **AE410**

**PROGRESS SET - NOT FOR  
CONSTRUCTION**  
© 2015 HEFFNER ARCHITECTS PC

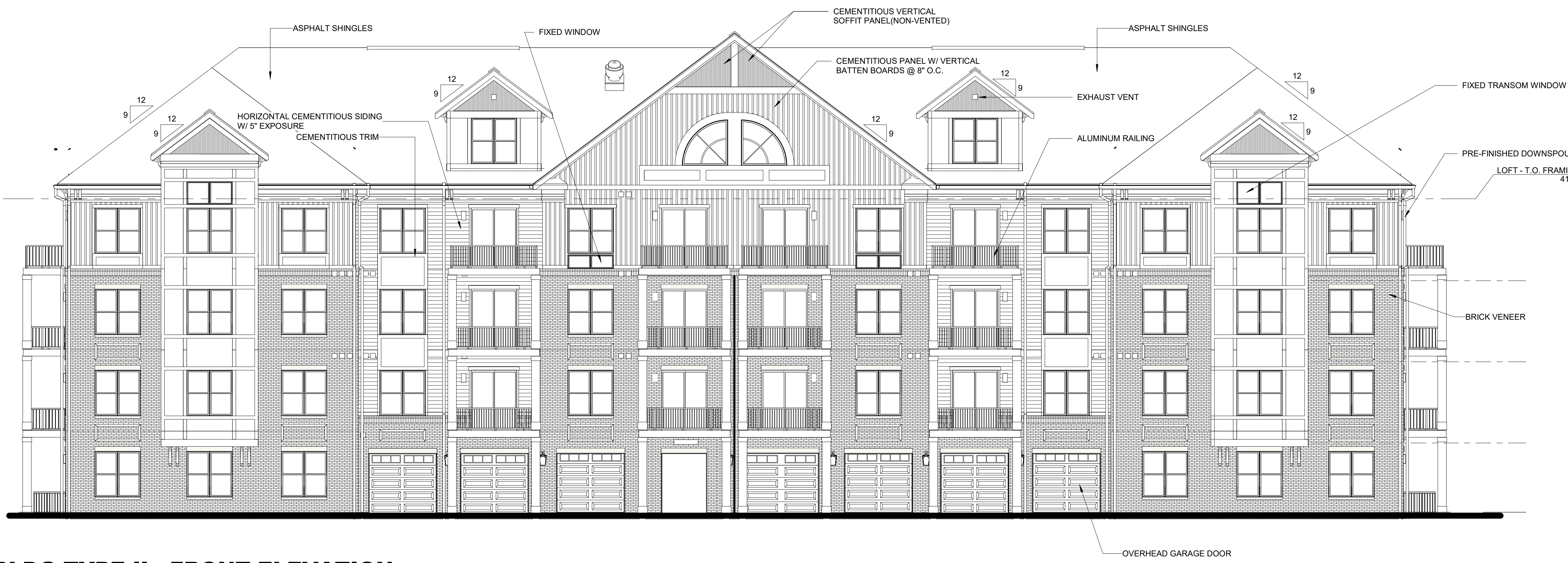

**1** BLDG TYPE II - FRONT ELEVATION  
1/8" = 1'-0"



**2** BLDG TYPE II - REAR ELEVATION  
1/8" = 1'-0"

2/18/2021 1:17:42 PM C:\Users\lfd\Documents\20009 MAIN\_2020\_lfd\lfd.rvt

© HEFFNER ARCHITECTS, PC.

This drawing and the design of all components shown are the sole property of HEFFNER ARCHITECTS, PC and are intended for this project specifically. The reproduction, copying or use of this drawing or any of its components is strictly prohibited without the written consent of HEFFNER ARCHITECTS, PC. Any infringement of this copyright will be subject to strict legal action.

SEAL

**FIELDSIDE COMMONS**

ABERDEEN, MD



ISSUE	DESCRIPTION	DATE

PROJECT NUMBER **20009**  
SHEET ISSUE DATE **02/18/2021**  
PRINT DATE **02/18/2021**

SHEET TITLE  
**BLDG TYPE II - ELEVATIONS W/ HIGH BRICK**

SHEET NUMBER  
**AE411**

**PROGRESS SET - NOT FOR CONSTRUCTION**  
© 2015 HEFFNER ARCHITECTS PC



**1 BLDG TYPE II - FRONT ELEVATION - HIGH BRICK PLACEMENT**  
1/8" = 1'-0"



**2 BLDG TYPE II - REAR ELEVATION - HIGH BRICK PLACEMENT**  
1/8" = 1'-0"

2/18/2021 1:17:44 PM  
C:\Users\stefanie\Documents\20009 MAIN\_2020.tbl\elc.rvt

SEAL

**FIELDSIDE COMMONS**

ABERDEEN, MD



ISSUE	DESCRIPTION	DATE

PROJECT NUMBER **20009**  
SHEET ISSUE DATE **02/18/2021**  
PRINT DATE **02/18/2021**

SHEET TITLE  
**BLDG TYPE II - ELEVATIONS**

SHEET NUMBER  
**AE412**

**PROGRESS SET - NOT FOR CONSTRUCTION**

© 2015 HEFFNER ARCHITECTS PC



**1 BLDG TYPE II - LEFT ELEVATION**  
1/8" = 1'-0"

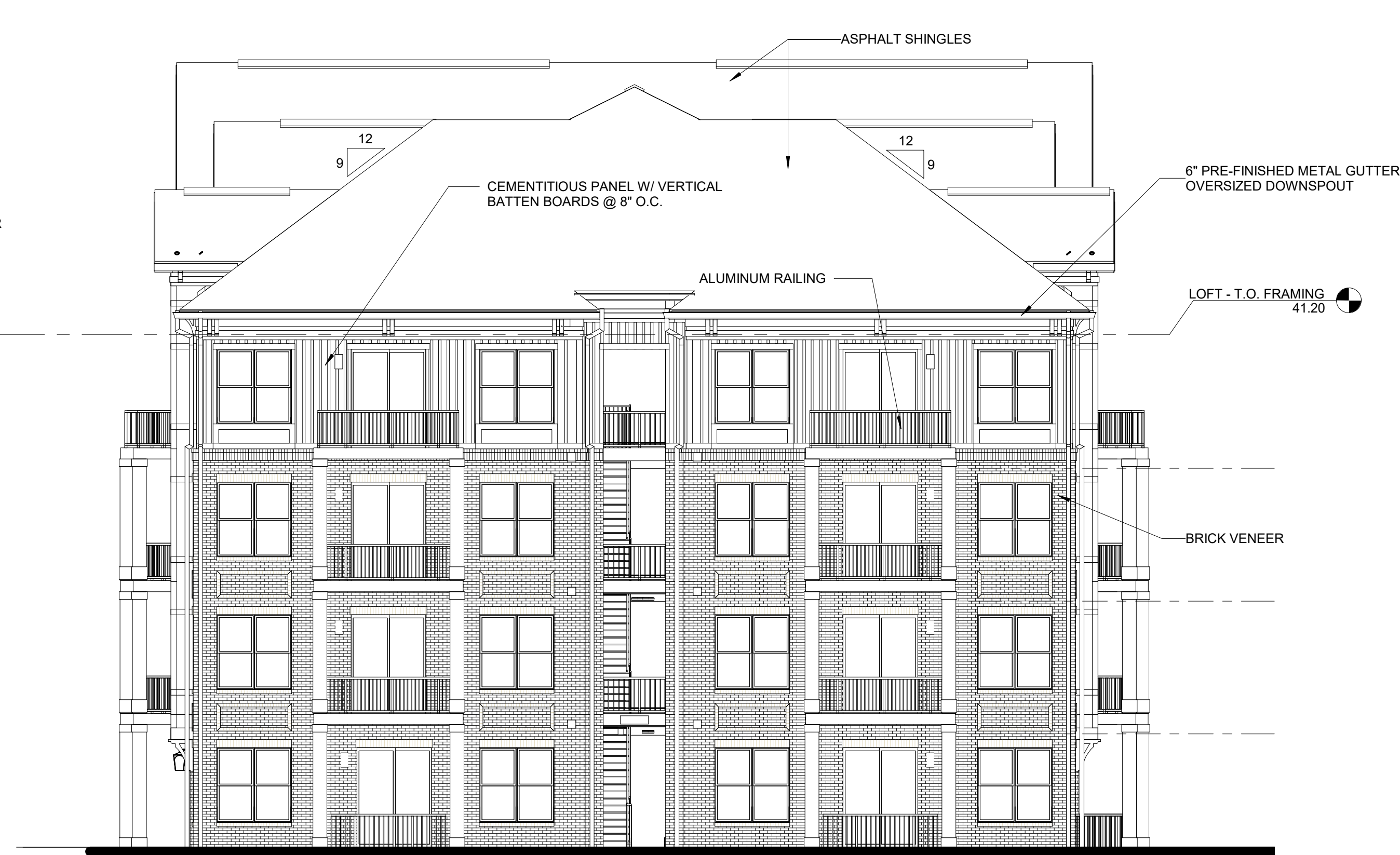

**2 BLDG TYPE II - RIGHT ELEVATION**  
1/8" = 1'-0"